



Service de radiodiagnostic
et radiologie interventionnelle
Professeur Reto Meuli, Chef de service
Rue du Bugnon 46, 1011 Lausanne, Suisse
Web.: www.chuv.ch/rad



SSSR
Swiss Society of
Musculoskeletal Radiology

2nd SSSR Educational Meeting 2^{ème} Symposium d'Imagerie Musculosquelettique

IMAGING OF THE HIP

Saturday June 27 2015, Auditorium César Roux, CHUV, Lausanne

Dr Patrick OMOUMI – Dr Fabio BECCE

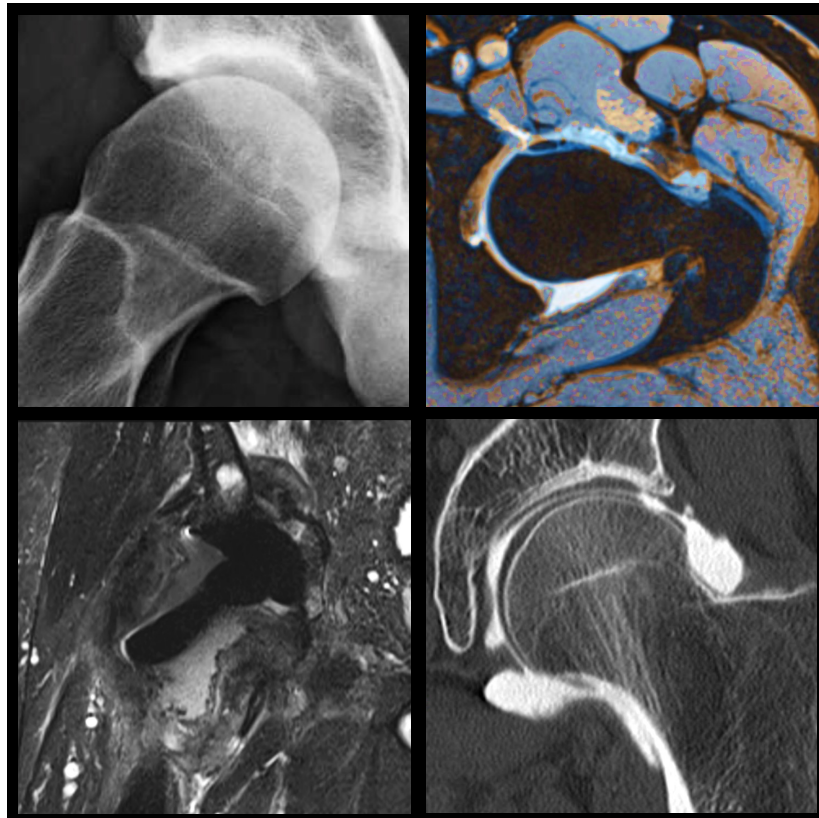

Bayer HealthCare

SIEMENS



GE Healthcare

MEETING PROGRAMME

| | | |
|-----------|---|---------------------|
| 8.15-8.30 | Coffee | |
| 8.30-8.40 | Introduction and presentation of the quiz | R. MEULI, P. OMOUMI |

HIP TRAUMA

| | | |
|-----------|--------------------------------------|----------|
| 8.40-9.00 | Hip fractures: how not to miss them? | A. LARBI |
|-----------|--------------------------------------|----------|

MECHANICAL HIP PATHOLOGY

| | | |
|-------------|---|---------------|
| 9.00-9.20 | Basics of hip imaging: what to measure? | C. PFIRRMANN |
| 9.20-9.50 | Hip OA: What do radiographs have to tell us? | B. VANDE BERG |
| 9.50-10.20 | Femoroacetabular impingement: the theory, the reality | P. OMOUMI |
| 10.20-10.40 | Hip labrum: normal or abnormal? | F. BECCE |
| 10.40-10.55 | Coffee break | |
| 10.55-11.25 | Pathology of abductor tendons and peritrochanteric region | C. PFIRRMANN |
| 11.25-11.55 | BME, osteonecrosis, subchondral fracture: what is it??? | B. VANDE BERG |
| 11.55-12.30 | Lunch break | |

HIP REPLACEMENT SURGERY

| | | |
|-------------|---|------------------------|
| 12.30-12.50 | Hip prostheses: a practical overview | A. LARBI |
| 12.50-13.10 | How to reduce artifacts at CT and MRI? | R. SUTTER |
| 13.10-13.30 | Complications of hip replacement surgery | O. GUYEN, P. OMOUMI |
| 13.30-13.45 | Metallosis: how to diagnose it, how to manage it? | H. RUDIGER |
| 13.45-14.00 | Quiz answers and conclusion | AL. SAVEROT, P. OMOUMI |

SPEAKERS

| | |
|---------------------------|---|
| Prof. Bruno VANDE BERG | Radiology, Cliniques Universitaires Saint-Luc, Brussels |
| Prof. Christian PFIRRMANN | Radiology, Uniklinik Balgrist, Zürich |
| Dr. Ahmed LARBI | Radiology, Cliniques Universitaires Saint-Luc, Brussels |
| Prof. Oliver GUYEN | Orthopedic Surgery, CHUV, Lausanne |
| PD Dr. Hannes RUDIGER | Orthopedic Surgery, Schulthess Klinik, Zürich |
| PD Dr. Reto SUTTER | Radiology, Uniklinik Balgrist, Zürich |
| Dr. Anne-Laure SAVEROT | Radiology, CHUV, Lausanne |
| Prof. Reto MEULI | Radiology, CHUV, Lausanne |
| Dr. Fabio BECCE | Radiology, CHUV, Lausanne |
| Dr. Patrick OMOUMI | Radiology, CHUV, Lausanne |

Target Audience

This course is intended for all radiologists, orthopedic surgeons, sports physicians, rheumatologists, as well as radiology technicians, interested in the diagnosis and management of disorders of the hip.

Language

English

Information

Françoise Hermenjat and Jehona Neziri

Service de Radiodiagnostic et
Radiologie Interventionnelle,
Bureau BH 10-115
Rue du Bugnon 46, CH-1011
Lausanne
[Françoise.Hermenjat@chuv.ch](mailto:Francoise.Hermenjat@chuv.ch) and
Jehona.Neziri@chuv.ch
www.chuv.ch/rad

Sabine GISLER – Meeting.com

Congress Organisation
Rue des Pâquis 1
Cheseaux-sur-Lausanne
Tel: +41 21 312 92 61

Sabine.Gisler@meeting-com.ch

Location

Auditorium César Roux – main hospital building BH08 – CHUV

(on the left from the main hospital entrance)

- By train: from Lausanne station, take metro M2 direction Croisettes. Stop at CHUV (12 min.).
- By car: direction Lausanne-Nord, exit Vennes-Hôpitaux, follow « Hôpitaux » down to the CHUV (2 km). Visitors parking.

CME Accreditation

| | |
|--------------------|-----------------------|
| SGR-SSR | 5 points |
| ESSR | 0.30 points in Cat. 3 |
| SGOT-SSOT | 5 points |
| SGR-SSRhumatologie | 5 points |
| SVMTRA-ASTRM | 6 points |

Registration

Please register online at meeting-com.ch, following [this link](#).

| | |
|--|--|
| Medical Specialists <input type="checkbox"/> CHF 200.- EARLY BIRD until May 31, 2015 <input type="checkbox"/> CHF 250.- LATE as from June 1 and onsite (credit cards accepted) | SSSR members (with proof) Doctors in training (with proof) Doctors from CHUV & TRM <input type="checkbox"/> CHF 70.- EARLY BIRD until May 31, 2015 <input type="checkbox"/> CHF 100.- LATE as from June 1 and onsite (credit cards accepted) |
|--|--|

- o A receipt will be sent back at payment
- o In case of cancellation 30 days prior the event, the registration fee will be reimbursed with a deduction of CHF 60.- for administrative costs. Thereafter no refund possible. All registrations that are not paid 5 days before the event are considered void



**Service de radiodiagnostic
et radiologie interventionnelle**
Professeur Reto Meuli, Chef de service
Rue du Bugnon 46, 1011 Lausanne, Suisse
Web.: www.chuv.ch/rad

