

Location. Klinik für Radiologie und Nuklearmedizin. Konferenzraum 1 U1. *Entrance* Petersgraben 4 4031 Basel.

Public transportation. From Basel SBB Tram # 11 to Universitätsspital (direction St. Louis Grenze) or Tram # 16 to Schiffflände (direction Schiffflände) with 5 min walking distance to University Hospital.

Parking. Public parking at Parkhaus City Klingelbergstrasse 20/Schanzenstrasse. Level P3 has walking connection to Petersgraben 4. Charging per hour, max. 25 CHF/day.

Language. English.

Registration Fee. CHF 100 to be paid in cash at the registration desk. Includes attendance of educational meeting, coffee breaks and lunch.

Note. Limited to 70 participants. Early registration is mandatory via email.

Target Audience. Radiologists, Orthopedic surgeons.

CME Accreditation. tba

Organization. Dr. Anna Hirschmann and Dr. Dorothee Harder, University Hospital of Basel, Petergraben 4, 4031 Basel. Email: anna.hirschmann@usb.ch/dorothee.harder@usb.ch, Tel.: +41 (0)61 328 63 25/+41 (0)61 328 65 88.

3rd Educational SSSR Meeting

The Knee Joint – Perspectives of Anatomist, Physicist, Radiologists and Referring Physicians

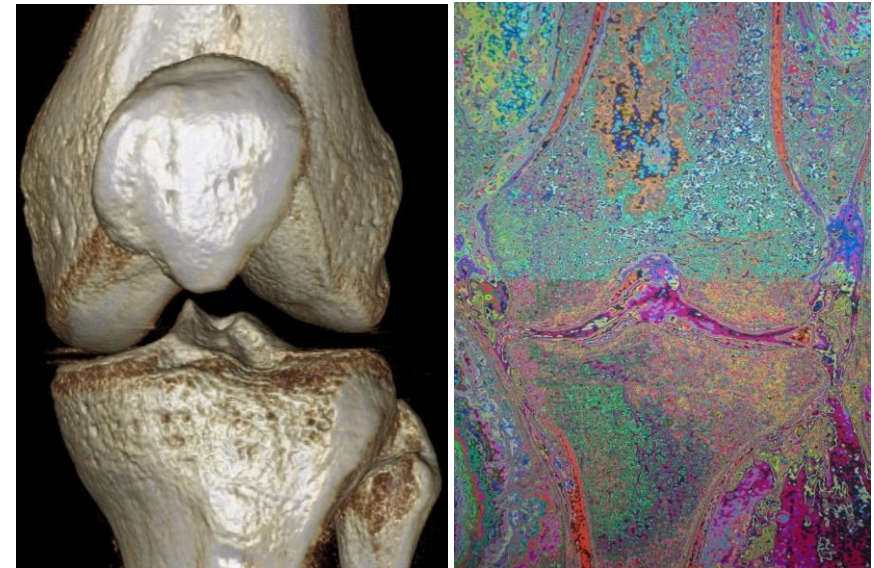

Saturday, 31st October 2015, 09.00-15.30
University of Basel Hospital

Meeting Programm

8.30 Registration and Coffee

9.00 Welcome A. Hirschmann

Anatomy and MRI Techniques

9.05 Ligament anatomy: What radiologists should know M. Müller-Gerbl

9.25 Standard knee MRI protocol: the physics behind it F. Santini

Menisci and Cartilage

9.45 Imaging and arthroscopy findings of meniscal pathologies U. Studler/M. Bürgi

10.15 Cartilage defects and the subchondrale plate M. Kretzschmar

10.35 Therapy of cartilage defects M. Mumme

10.55 *Coffee Break*

Ligaments

11.30 MRI of the cruciate ligaments M. Garcia

11.50 MRI of the collateral ligaments and posterior stabilizing structures M. Zanetti

12.10 Stress Radiographs – Do we really need them? A. Hirschmann

12.20 Treatment of cruciate ligament tears M. Arnold

12.40 Treatment of collateral ligaments and posterior stabilizing structures M. Hirschmann

13.00 *Lunch*

Patellofemoral

13.50 Important findings after patella dislocation A. Falkowski

14.10 Therapy of patella dislocation and trochlea dysplasia G. Pagensteert

Tumors

14.30 Tumors of and around the knee joint and differentials C. Reisinger

14.50 Treatment of tumors of and around the knee joint A. Krieg

SPECT/CT

15.10 The use of SPECT-CT in the painful knee H. Rasch

15.30 Adjourn